"The Chatanooga Choo−Choon"

(with a nod to Glen Miller)
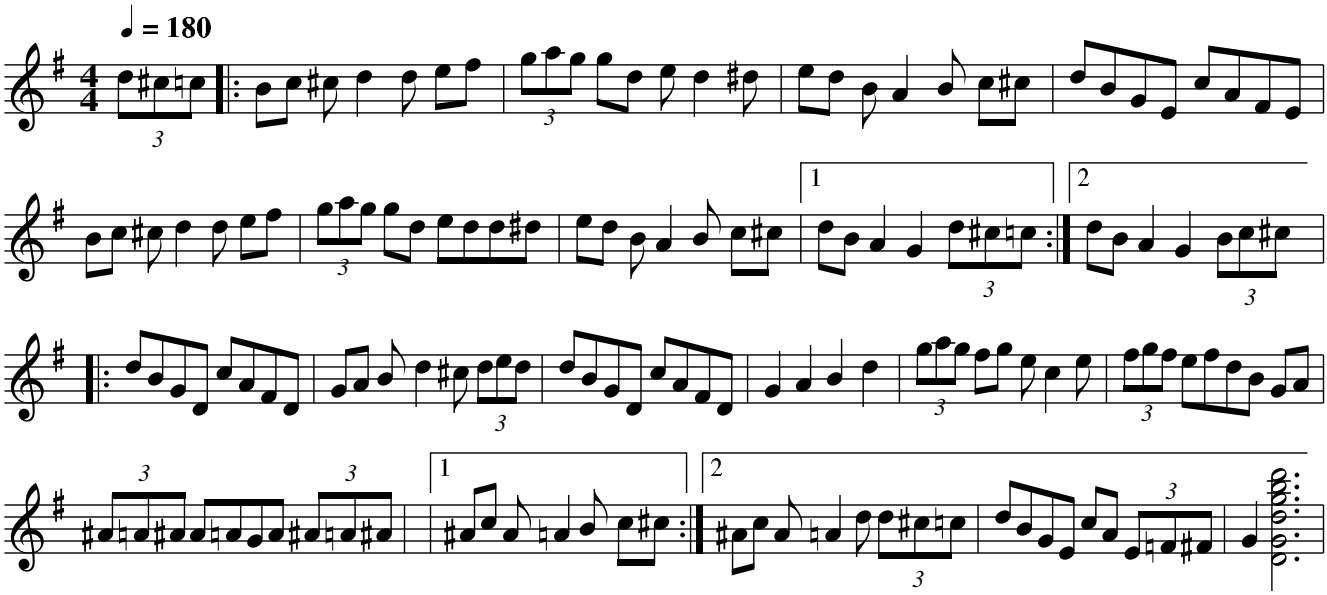
composed by Davy Rogers