"The Hoppy Jig"

composed by Davy Rogers

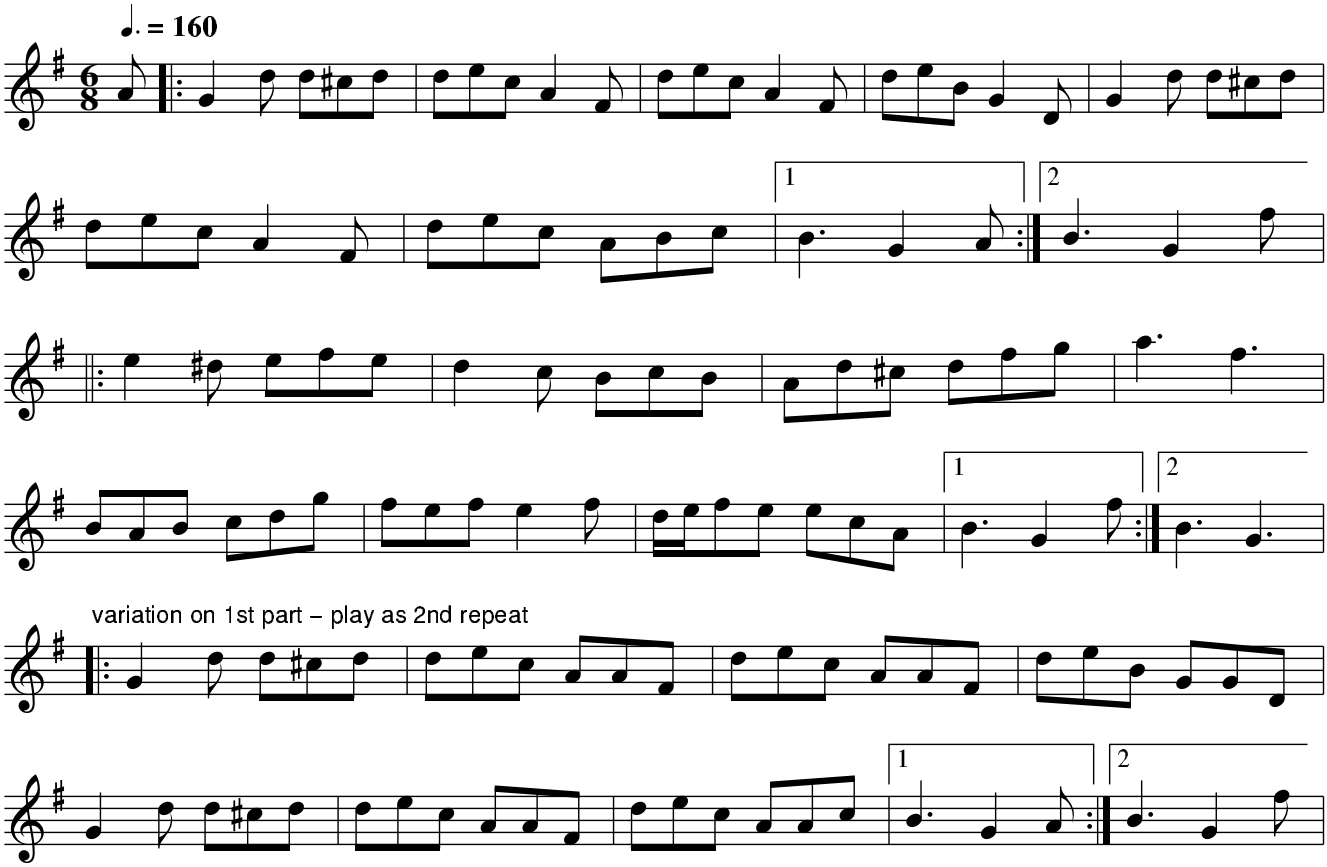

variation on 1st part – play as 2nd repeat