"The Nimbin Hornpipe"
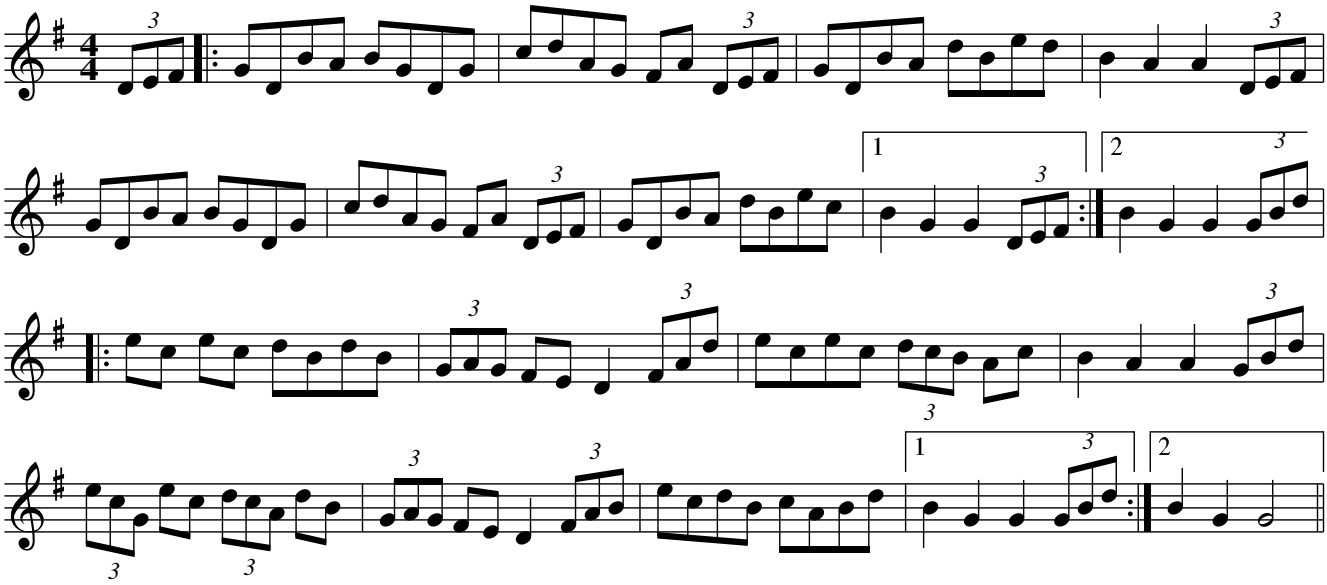
composed by Davy Rogers